iTunes
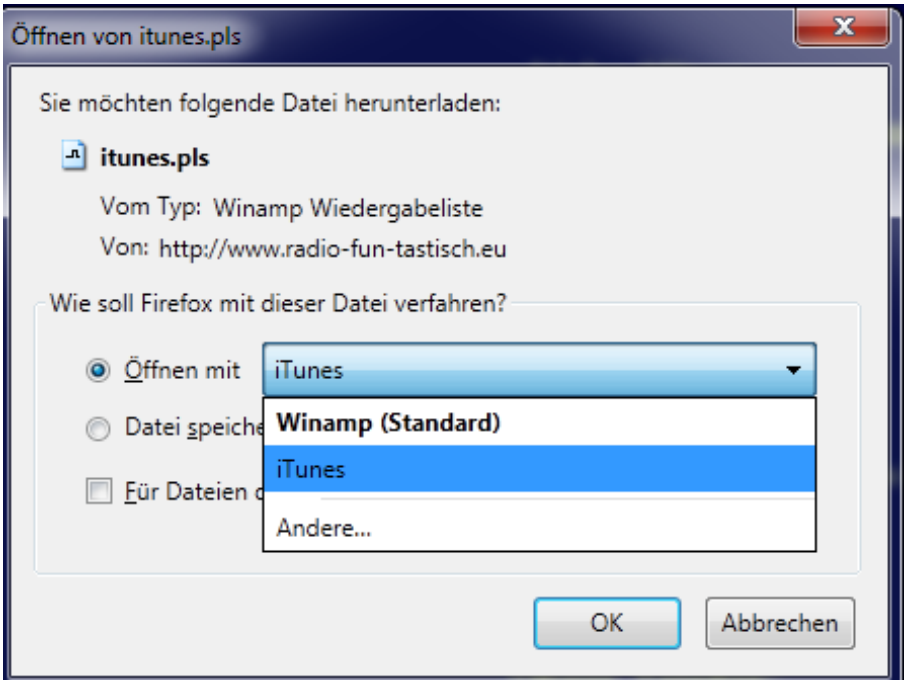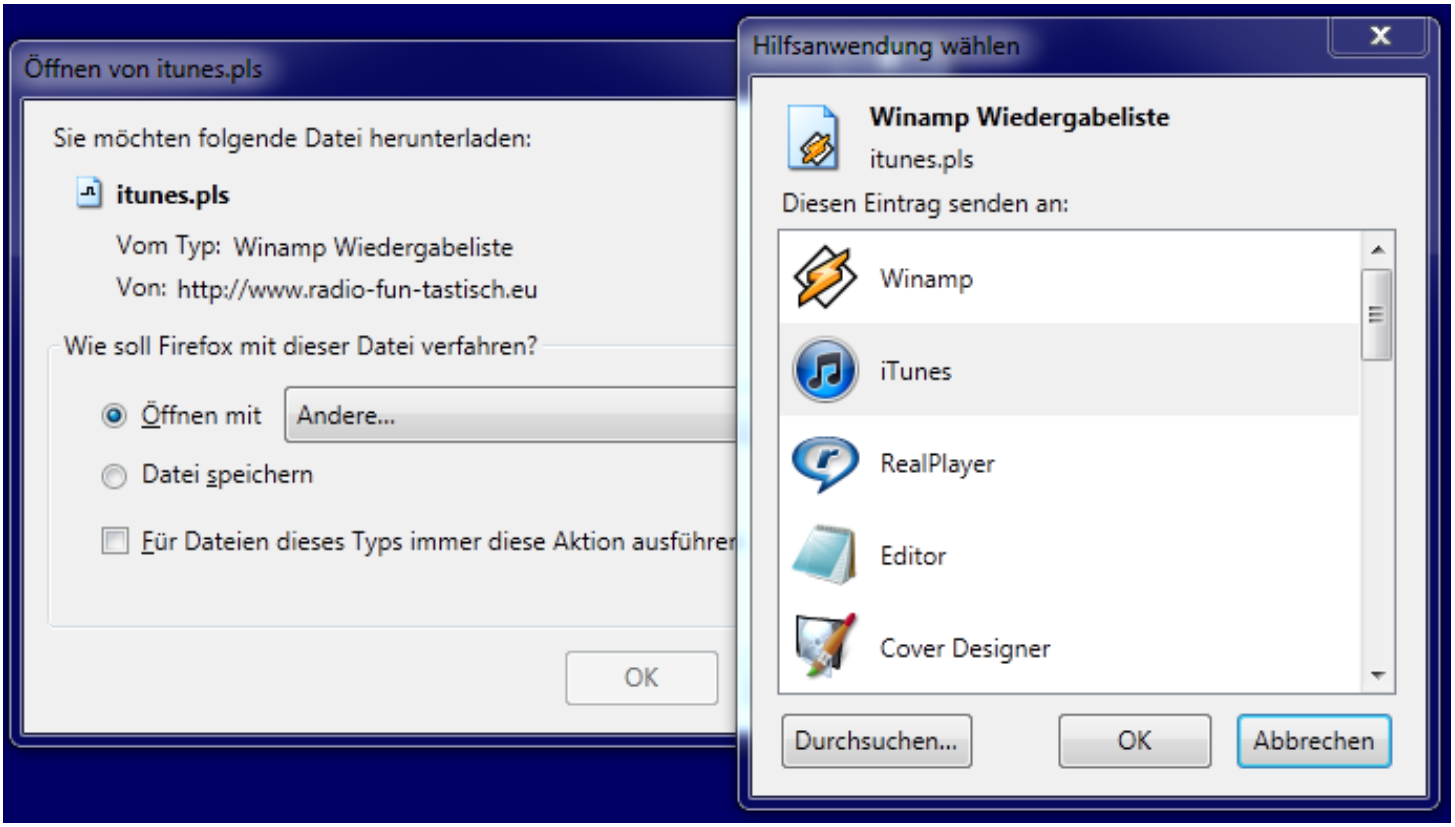
ev. Muss noch das richtige Programm „iTunes“ ausgewählt werden.